

AMERICAN BANK NOTE & PLATE PRINTERS UNION SOUVENIR CARD SALE

Save Up TO 35% Off our Normal Retail Prices

SCCS No. = Souvenir Card Collectors Society Catalog Number.
Mint condition unless noted as "cancelled".

| SCCS No. | Description | Brookman Retail | Sale Price |
|----------|---|-----------------|------------|
| SO1 | 1966 SIPEX Miner - U.S. Bank Note..... | 12.00 | 9.50 |
| SO1 | same, cancelled..... | 110.00 | 80.00 |
| SO3 | 1976 Interphil "Gettysburg" cancelled | 125.00 | 85.00 |
| SO9 | 1979 Paper Money Show..... | 37.50 | 27.50 |
| SO12 | 1980 Ana'80, cancelled..... | 55.00 | 35.00 |
| SO15 | 1981 Paper Money Show..... | 15.00 | 11.50 |
| SO17 | 1981 ANA'81..... | 15.00 | 11.75 |
| SO18 | 1981 ANA Building Fund..... | 22.50 | 16.00 |
| SO23 | 1982 ANA Midyear..... | 10.00 | 7.50 |
| SO23 | same, cancelled..... | 21.50 | 16.75 |
| SO24 | 1982 Paper Money Show, cancelled..... | 21.50 | 16.75 |
| SO25 | 1982 ANA'82..... | 11.00 | 8.50 |
| SO25 | same, cancelled..... | 25.00 | 15.00 |
| SO32 | 1983 ANA Midwinter..... | 12.50 | 8.75 |
| SO33 | 1983 Paper Money Show, cancelled..... | 18.00 | 13.50 |
| SO34 | 1983 ANA'83..... | 15.00 | 11.00 |
| SO35 | 1984 ANA Midwinter..... | 18.50 | 13.50 |
| SO37 | 1984 Paper Money Show, cancelled..... | 25.00 | 17.50 |
| SO39 | 1984 ANA'84, cancelled..... | 37.50 | 27.50 |
| SO54 | 1987 Constitution, Independence Hall | 11.00 | 7.50 |
| SO54 | same, cancelled..... | 22.50 | 15.00 |
| SO57 | 1987 ANA'87..... | 22.50 | 15.00 |
| SO58 | 1987 NWPMC..... | 22.50 | 16.50 |
| SO59 | 1988 Constitution, 8 States & Eagle | 11.00 | 7.75 |
| SO60 | 1988 Paper Money Show, cancelled..... | 27.50 | 18.75 |
| SO61 | 1988 ANA'88..... | 22.50 | 15.75 |
| SO61 | same, cancelled..... | 27.50 | 19.50 |
| SO62 | 1989 FUN'89..... | 25.00 | 18.75 |
| SO62 | same, cancelled..... | 32.50 | 22.50 |
| SO65 | 1989 Washington Inauguration | 12.00 | 9.50 |
| SO66 | 1989 Constitution, 3 States..... | 12.00 | 7.50 |
| SO67 | 1989 Paper Money Show..... | 25.00 | 18.75 |
| SO67 | same, cancelled..... | 32.50 | 22.50 |
| SO68 | 1989 ANA'89..... | 40.00 | 30.00 |
| SO68 | same, cancelled..... | 40.00 | 29.75 |
| SO74 | 1991 Paper Money Show, cancelled..... | 22.50 | 14.50 |
| SO75 | 1991 IPMS - American Flag Hologram..... | 18.50 | 12.75 |
| SO75 | same, cancelled..... | 22.50 | 16.00 |
| SO76 | 1991 ANA'91, cancelled..... | 22.50 | 13.75 |
| SO77 | 1991 Souvenir Card Collectors Society..... | 16.50 | 12.00 |
| SO77 | same, cancelled..... | 22.50 | 12.75 |
| SO78 | 1991 APS'91, Railroad Scene..... | 16.50 | 10.75 |
| SO78 | same, cancelled..... | 27.50 | 14.50 |
| SO80 | 1991 Baltimore Philatelic Society..... | 16.50 | 9.25 |
| SO80 | same, cancelled..... | 25.00 | 12.50 |
| SO81 | 1991 ASDA - S S Adriatic..... | 16.50 | 9.25 |

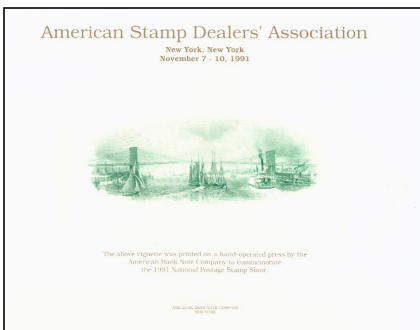

SO81 same, cancelled..... 25.00 12.50

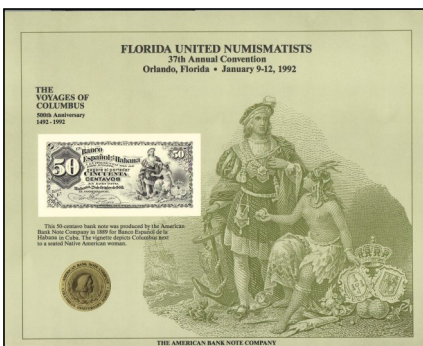

| SCCS No. | Description | Brookman Retail | Sale Price |
|-------------|---|-----------------|--------------|
| SO82 | 1991 ASDA - Brooklyn Bridge | 110.00 | 75.00 |
| SO83 | 1991 PSNE - Landing of Columbus..... | 16.50 | 9.25 |
| SO83 | same, cancelled..... | 25.00 | 12.50 |
| SO84 | 1992 FUN92..... | 16.50 | 12.00 |
| SO85 | 1992 FUN Hologram, cancelled..... | 30.00 | 23.50 |
| SO86 | 1992 ANA, Costa Rica..... | 18.00 | 14.00 |
| SO86 | same, cancelled..... | 25.00 | 17.50 |
| SO87 | 1992 Interpex - Columbus..... | 16.50 | 9.75 |
| SO88 | 1992 World Columbian Stamp Expo..... | 16.50 | 9.75 |
| SO88 | same, cancelled..... | 25.00 | 12.50 |
| SO89 | 1992 World Columbian S.E. - 1¢ Columbian..... | 16.50 | 10.75 |
| SO89 | same, cancelled..... | 25.00 | 15.00 |

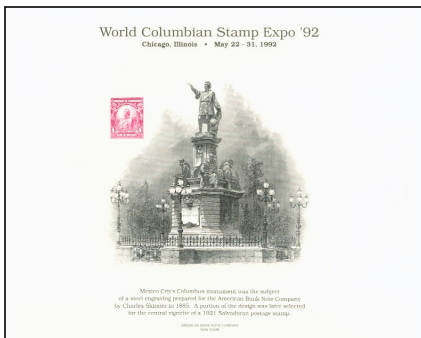

| | | | |
|-------------|---|---------------|--------------|
| SO90 | 1992 WCSE - El Salvador, Red | 110.00 | 65.00 |
| SO97 | 1992 WCSE, cancelled..... | 50.00 | 27.50 |
| SO102 | 1992 Paper Money Show, cancelled..... | 25.00 | 12.50 |

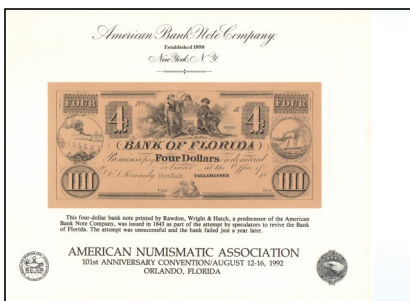

| | | | |
|-------|------------------------|-------|-------|
| SO103 | 1992 ANA, Orlando..... | 16.50 | 12.75 |
| SO103 | same, cancelled..... | 25.00 | 15.00 |

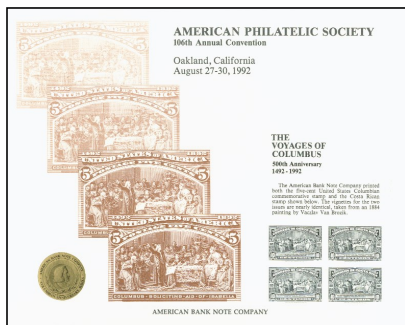

| | | | |
|--------------|---|---------------|--------------|
| SO104 | 1992 APS, Oakland..... | 16.50 | 10.00 |
| SO104 | same, cancelled..... | 25.00 | 12.75 |
| SO105 | 1992 APS, El Salvador stamps..... | 75.00 | 42.50 |
| SO105 | same, cancelled..... | 110.00 | 55.00 |
| SO106 | 1992 ASDA, El Salvador stamps..... | 16.50 | 9.25 |
| SO106 | same, cancelled..... | 25.00 | 12.50 |
| SO107 | 1992 Historic Event, cancelled..... | 25.00 | 12.50 |
| SO108 | 1992 ASDA, Grey Columbus | 110.00 | 67.50 |
| SO108 | same, cancelled..... | 175.00 | 95.00 |
| SO109 | 1993 Orcoexpo, Anaheim..... | 16.50 | 11.50 |
| SO109 | same, cancelled..... | 25.00 | 12.50 |
| SO110 | 1993 Orcoexpo, Hologram, cancelled..... | 27.50 | 15.00 |
| SO117 | 1993 ANA \$100 Bank Proof..... | 75.00 | 55.00 |

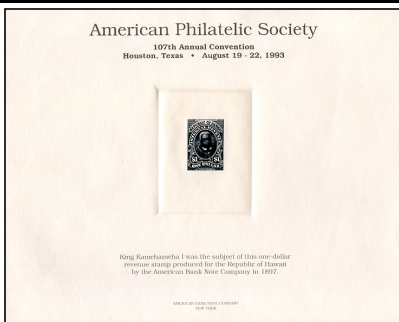

| SCCS No. | Description | Brookman Retail | Sale Price |
|-------------|-------------------------------|--------------------|---------------|
| SO119A | 1993 APS, Hawaii Revenue..... | 250.00 | 175.00 |

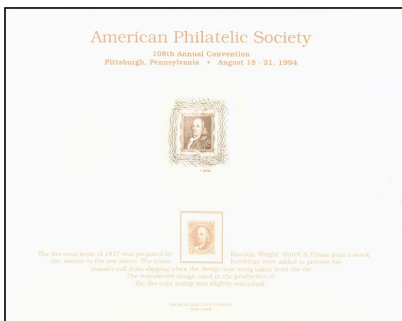

| | | | |
|-------|---------------------------|-------|-------|
| SO132 | 1994 APS, Pittsburgh..... | 18.00 | 14.00 |
| SO133 | 1994 APS #1 Proof..... | 90.00 | 69.50 |
| SO134 | 1994 Balpex'94..... | 18.00 | 14.00 |

PLATE PRINTERS UNION

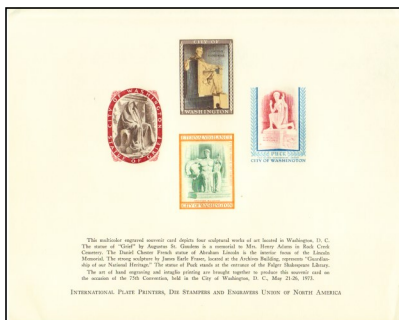

| | | | |
|--------|------------------------|------|------|
| F1973B | 1973 Four Statues..... | 9.50 | 5.75 |
|--------|------------------------|------|------|



| | | | |
|----------|--|-------|-------|
| F1981B | 1981 Embarkation of Pilgrims..... | 35.00 | 25.00 |
| F1982B | 1982 Balpex'82..... | 15.00 | 10.75 |
| F1982B | same, cancelled..... | 40.00 | 29.50 |
| F1983A | 1983 IPPDS & EU..... | 10.00 | 7.75 |
| F1983C | 1983 Napex'83, Medal of Honor..... | 10.00 | 8.00 |
| F1983C | same, cancelled..... | 25.00 | 17.50 |
| F1983F | 1983 Balpex'83 George Washington, cancelled..... | 17.50 | 13.75 |
| F1984A | 1984 Napex'84, U.S. Capitol..... | 10.00 | 8.00 |
| F1984A | same, cancelled..... | 20.00 | 15.00 |
| F1987A-B | 1987 IPPDS & EU - Trains (2)..... | 40.00 | 26.50 |