

# U.S. SOUVENIR PAGES

SAVE UP TO 60% -  
PRICED AS LOW AS \$2.00 EACH!!

These beautiful 8"x10 1/2" pages contain information about the stamp(s) plus a color photo along with the actual stamp bearing a special first-day-of-issue cancellation. All flat & unfolded.

## SAVE AN ADDITIONAL 10%!!

Take an additional 10% discount on your purchase of \$50.00 or more from this souvenir pages sale.

### 1972-78 Regular Issues

| Scott No. | Description                    | Brookman Retail | Sale Price |
|-----------|--------------------------------|-----------------|------------|
| 1297      | 3c Francis Parkman Coil .....  | 5.00            | 3.00       |
| 1305C     | \$1 Eugene O'Neill Coil.....   | 16.00           | 6.50       |
| 1305E     | 15c Oliver W. Holmes Coil..... | 5.00            | 2.00       |
| 1393D     | 7c Benjamin Franklin.....      | 6.00            | 3.00       |
| 1399      | 18c Elizabeth Blackwell.....   | 6.50            | 3.75       |
| 1400      | 21c Amadeo Giannini.....       | 5.25            | 3.25       |

### 1972-73 Commemoratives

|         |                                      |       |       |
|---------|--------------------------------------|-------|-------|
| 1452    | 6c Wolf Trap Farm.....               | 35.00 | 22.50 |
| 1454    | 15c Mt. McKinley.....                | 25.00 | 13.50 |
| 1456-59 | 8c Colonial Craftsmen.....           | 15.00 | 9.00  |
| 1463    | 8c Parents-Teachers Association..... | 7.50  | 3.50  |
| 1464-67 | 8c Wildlife Preservation.....        | 8.00  | 5.25  |
| 1468    | 8c Mail Order Business.....          | 5.25  | 3.25  |
| 1470    | 8c Folklore - Tom Sawyer.....        | 9.00  | 6.00  |
| 1471-72 | 8c Christmas.....                    | 7.50  | 4.50  |
| 1474    | 8c Stamp Collecting.....             | 6.00  | 2.50  |
| 1475    | 8c Love.....                         | 8.00  | 3.75  |
| 1476    | 8c Pamphleteers.....                 | 6.00  | 3.25  |
| 1477    | 8c Broadside.....                    | 6.00  | 3.00  |
| 1478    | 8c Post Rider.....                   | 6.50  | 3.00  |
| 1479    | 8c Colonial Drummer.....             | 5.00  | 2.50  |

**Boston Tea Party**  
(Bicentennial Series)

10c Boston Tea Party (Bicentennial Series)

**10-cent ZIP Code Stamp**

10c ZIP Code Stamp

|            |                                |       |      |
|------------|--------------------------------|-------|------|
| 1480-83    | 8c Boston Tea Party.....       | 7.25  | 4.25 |
| 1484       | 8c George Gershwin.....        | 6.50  | 2.50 |
| 1485       | 8c Robinson Jeffers.....       | 6.50  | 3.25 |
| 1486       | 8c Henry Tanner.....           | 6.50  | 3.50 |
| 1487       | 8c Willa Cather.....           | 9.00  | 4.00 |
| 1488       | 8c Copernicus.....             | 7.00  | 2.75 |
| 1499       | 8c Harry Truman.....           | 6.00  | 2.75 |
| 1500-2,C86 | 6c-15c Electronics.....        | 11.50 | 5.75 |
| 1503       | 8c Lyndon B. Johnson.....      | 6.00  | 3.75 |
| 1504       | 8c Rural America - Cattle..... | 6.00  | 3.50 |
| 1505       | 10c Rural America - Tent.....  | 5.00  | 2.75 |
| 1506       | 10c Rural America - Wheat..... | 5.00  | 3.00 |
| 1507-8     | 8c Christmas.....              | 8.25  | 3.50 |

### 1973-74 Regular Issues

|      |                             |      |      |
|------|-----------------------------|------|------|
| 1509 | 10c Crossed Flags.....      | 5.50 | 3.50 |
| 1510 | 10c Jefferson Memorial..... | 5.50 | 3.00 |
| 1511 | 10c Zip Code.....           | 6.00 | 3.50 |
| 1518 | 6.3c Bulk Rate.....         | 5.00 | 3.00 |

### 1974-75 Commemoratives

|         |                                 |      |      |
|---------|---------------------------------|------|------|
| 1526    | 10c Robert Frost.....           | 6.50 | 3.50 |
| 1527    | 10c Expo '74, Spokane.....      | 7.50 | 4.50 |
| 1528    | 10c Horse Racing.....           | 7.50 | 4.50 |
| 1529    | 10c Skylab 1.....               | 7.50 | 5.00 |
| 1530-37 | 10c Universal Postal Union..... | 8.00 | 5.25 |
| 1538-41 | 10c Mineral Heritage.....       | 8.00 | 5.75 |
| 1542    | 10c Fort Harrod.....            | 5.00 | 3.25 |
| 1543-46 | 10c Continental Congress.....   | 6.50 | 4.25 |
| 1547    | 10c Energy Conservation.....    | 5.00 | 3.00 |
| 1548    | 10c Sleepy Hollow.....          | 6.50 | 3.25 |
| 1549    | 10c Retarded Children.....      | 5.25 | 3.00 |
| 1550-52 | 10c Christmas.....              | 7.50 | 3.75 |
| 1553    | 10c Benjamin West.....          | 5.00 | 3.00 |

| Scott No. | Description                     | Brookman Retail | Sale Price |
|-----------|---------------------------------|-----------------|------------|
| 1554      | 10c Paul Dunbar .....           | 6.00            | 3.00       |
| 1555      | 10c D.W. Griffith .....         | 6.50            | 3.00       |
| 1556      | 10c Pioneer-Jupiter .....       | 7.50            | 4.50       |
| 1557      | 10c Mariner 10 .....            | 7.50            | 4.50       |
| 1558      | 10c Collective Bargaining ..... | 5.00            | 3.00       |
| 1559      | 8c Sybil Ludington .....        | 5.50            | 3.25       |
| 1561      | 10c Haym Salomon .....          | 5.00            | 3.50       |
| 1562      | 18c Peter Francisco .....       | 5.50            | 3.50       |
| 1563      | 10c Lexington-Concord .....     | 5.00            | 3.50       |
| 1564      | 10c Bunker Hill .....           | 5.50            | 3.75       |
| 1565-68   | 10c Military Uniforms .....     | 7.50            | 4.50       |
| 1569-70   | 10c Apollo Soyuz .....          | 9.00            | 6.00       |
| 1571      | 10c Womens Year .....           | 5.00            | 2.75       |
| 1572-75   | 10c Postal Service .....        | 5.75            | 3.50       |
| 1576      | 10c Peace through Law .....     | 5.50            | 3.00       |
| 1577-78   | 10c Banking and Commerce .....  | 5.50            | 3.25       |
| 1579-80   | 10c Christmas .....             | 5.50            | 3.50       |

## 1975-81 Americana Issues

|               |  |       |       |
|---------------|--|-------|-------|
| 1581-82,84-85 | 1c-4c Issues .....                       | 5.00  | 2.00  |
| 1591          | 9c Right to Assemble .....               | 5.00  | 2.75  |
| 1592          | 10c Right to Petition .....              | 5.00  | 2.00  |
| 1593          | 11c Freedom of Press .....               | 5.00  | 2.50  |
| 1594,1816     | 12c Freedom of Conscience .....          | 5.00  | 2.25  |
| 1596          | 13c Eagle and Shield .....               | 6.75  | 2.75  |
| 1597,1618C    | 15c Fort McHenry .....                   | 5.00  | 2.00  |
| 1599,1619     | 16c Statue of Liberty .....              | 5.00  | 2.25  |
| 1603          | 24c Old North Church .....               | 5.00  | 2.50  |
| 1604          | 28c Remote Outpost .....                 | 5.00  | 2.00  |
| 1605          | 29c Lighthouse .....                     | 6.00  | 3.00  |
| 1606          | 30c Schoolhouse .....                    | 5.75  | 2.25  |
| 1608          | 50c "Betty" Lamp .....                   | 5.00  | 2.00  |
| 1610          | \$1 Rush Lamp .....                      | 5.75  | 2.25  |
| 1611          | \$2 Kerosene Lamp .....                  | 7.25  | 3.00  |
| 1612          | \$5 Railroad Lantern .....               | 12.00 | 4.75  |
| 1613          | 3.1c Guitar Coil .....                   | 7.50  | 3.00  |
| 1614          | 7.7c Saxhorn Coil .....                  | 5.00  | 2.00  |
| 1615          | 7.9c Drum Coil .....                     | 5.00  | 2.25  |
| 1615C         | 8.4c Piano Coil .....                    | 5.00  | 2.25  |
| 1616          | 9c Assembly Coil .....                   | 5.00  | 2.50  |
| 1617          | 10c Petition Coil .....                  | 5.00  | 2.00  |
| 1618          | 13c Liberty Bell Coil .....              | 6.00  | 3.25  |
| 1622,25       | 13c Flag over Independence Hall .....    | 5.00  | 2.75  |
| 1623Bc        | \$1 Flag over Capitol Booklet Pane ..... | 33.50 | 14.50 |

## 1976-77 Commemoratives

|         |                         |      |      |
|---------|-------------------------|------|------|
| 1629-31 | 13c Spirit of '76 ..... | 6.00 | 3.25 |
| 1632    | 13c Interphil'76 .....  | 5.00 | 2.00 |



|         |  |       |       |
|---------|--|-------|-------|
| 1633-82 | 13c State Flags (5 pages) .....                      | 45.00 | 28.75 |
| 1683    | 13c Telephone, Alexander G. Bell .....               | 5.00  | 3.00  |
| 1684    | 13c Commercial Aviation .....                        | 5.00  | 2.50  |
| 1685    | 13c American Chemistry Society .....                 | 5.00  | 2.25  |
| 1686-89 | 13c-31c Bicentennial Souvenir Sheets (4 pages) ..... | 55.00 | 26.50 |
| 1690    | 13c Benjamin Franklin .....                          | 5.00  | 2.50  |
| 1691-94 | 13c Declaration of Independence .....                | 5.75  | 3.75  |
| 1695-98 | 13c Winter Olympics .....                            | 5.75  | 2.50  |
| 1699    | 13c Clara Maass .....                                | 7.50  | 4.00  |
| 1700    | 13c Adolph Ochs .....                                | 5.00  | 2.00  |
| 1701-3  | 13c Christmas .....                                  | 5.00  | 2.00  |
| 1704    | 13c Washington at Princeton .....                    | 5.00  | 2.25  |
| 1705    | 13c Sound Recording .....                            | 5.00  | 2.50  |
| 1706-9  | 13c Pueblo Art .....                                 | 8.00  | 4.00  |
| 1710    | 13c Lindbergh Flight .....                           | 5.00  | 3.00  |
| 1711    | 13c Colorado Statehood .....                         | 5.00  | 2.75  |
| 1712-15 | 13c Butterflies .....                                | 6.00  | 2.75  |
| 1716    | 13c Lafayette's Landing .....                        | 5.00  | 2.00  |
| 1717-20 | 13c Revolution - Civilian Skills .....               | 5.50  | 2.75  |
| 1721    | 13c Peace Bridge .....                               | 5.00  | 2.00  |
| 1722    | 13c Herkimer at Oriskany .....                       | 5.00  | 2.25  |
| 1723-24 | 13c Energy Conservation and Development .....        | 5.00  | 2.00  |
| 1725    | 13c Alta California Settlement .....                 | 5.00  | 2.00  |
| 1726    | 13c Articles of Confederation .....                  | 5.50  | 1.75  |
| 1727    | 13c Talking Pictures .....                           | 5.50  | 2.25  |
| 1728    | 13c Surrender at Saratoga .....                      | 5.00  | 2.00  |
| 1729-30 | 13c Christmas, Omaha cancel .....                    | 5.00  | 2.25  |
| 1729-30 | 13c Christmas, Valley Forge cancel .....             | 5.00  | 2.00  |

## 1978 Issues

| Scott No. | Description                             | Brookman Retail | Sale Price |
|-----------|---|-----------------|------------|
| 1731      | 13c Carl Sandburg.....                  | 5.00            | 2.00       |
| 1732-33   | 13c Captain Cook, Anchorage cancel..... | 5.50            | 2.25       |
| 1732-33   | 13c Captain Cook, Honolulu cancel.....  | 5.50            | 2.25       |
| 1734      | 13c Indian Head Penny.....              | 5.00            | 2.25       |
| 1735,43   | 15c "A" Stamp.....                      | 6.50            | 2.50       |
| 1737      | 15c Roses Booklet Single.....           | 5.00            | 2.25       |
| 1742a     | 15c Windmills Booklet Pane.....         | 12.00           | 5.00       |
| 1744      | 13c Harriet Tubman.....                 | 5.00            | 2.50       |
| 1745-48   | 13c Quilts.....                         | 6.00            | 3.00       |
| 1749-52   | 13c Dance.....                          | 7.50            | 3.00       |
| 1753      | 13c French Alliance.....                | 5.00            | 2.00       |
| 1754      | 13c Cancer Detection, Papanicolaou..... | 5.50            | 2.25       |
| 1755      | 13c Jimmie Rodgers.....                 | 5.50            | 2.50       |
| 1756      | 15c George M. Cohan.....                | 5.50            | 2.25       |
| 1757      | 13c Capex'78 Souvenir Sheet.....        | 9.00            | 4.00       |
| 1758      | 15c Photography.....                    | 6.00            | 2.75       |
| 1759      | 15c Viking Missions.....                | 8.00            | 3.75       |
| 1760-63   | 15c Owls.....                           | 6.50            | 3.00       |
| 1764-67   | 15c Trees.....                          | 6.00            | 2.50       |
| 1768      | 15c Madonna.....                        | 5.00            | 2.00       |
| 1769      | 15c Christmas, Hobby Horse.....         | 5.00            | 2.00       |

## 1979 Commemoratives

|         |                                 |      |      |
|---------|---------------------------------|------|------|
| 1770    | 15c Robert F. Kennedy.....      | 5.00 | 3.25 |
| 1771    | 15c Martin L. King, Jr.....     | 7.50 | 4.75 |
| 1772    | 15c Year of the Child.....      | 5.00 | 2.00 |
| 1773    | 15c John Steinbeck.....         | 7.50 | 3.00 |
| 1774    | 15c Albert Einstein.....        | 7.50 | 3.50 |
| 1775-78 | 15c Pennsylvania Toileware..... | 6.50 | 2.75 |
| 1779-82 | 15c American Architecture.....  | 6.00 | 2.50 |
| 1783-86 | 15c Endangered Flora.....       | 6.00 | 2.50 |
| 1787    | 15c Seeing Eye Dogs.....        | 5.00 | 2.00 |
| 1788    | 15c Special Olympics.....       | 5.00 | 2.00 |
| 1789    | 15c John Paul Jones.....        | 5.00 | 2.00 |
| 1790    | 10c Summer Olympics.....        | 5.00 | 2.25 |
| 1791-94 | 15c Summer Olympics.....        | 6.00 | 2.50 |
| 1795-98 | 15c Winter Olympics.....        | 6.50 | 2.75 |
| 1799    | 15c Madonna.....                | 5.00 | 2.00 |
| 1800    | 15c Santa Claus.....            | 5.00 | 2.00 |
| 1801    | 15c Will Rogers.....            | 5.00 | 2.50 |
| 1802    | 15c Vietnam Veterans.....       | 6.50 | 3.75 |

## 1980-81 Issues

|         |                                     |      |      |
|---------|-------------------------------------|------|------|
| 1803    | 15c W.C. Fields.....                | 6.00 | 2.75 |
| 1804    | 15c Benjamin Banneker.....          | 5.00 | 2.25 |
| 1805-10 | 15c Letter Writing.....             | 6.50 | 3.25 |
| 1811    | 1c Quill Pen Coil.....              | 5.00 | 2.00 |
| 1813    | 3.5c Violins Coil.....              | 5.00 | 2.00 |
| 1818,20 | 18c "B" Sheet, Coil.....            | 5.00 | 2.50 |
| 1819a   | 18c "B" Booklet Pane.....           | 5.25 | 2.50 |
| 1821    | 15c Frances Perkins.....            | 5.00 | 2.25 |
| 1822    | 15c Dolley Madison.....             | 7.50 | 3.00 |
| 1823    | 15c Emily Bissell.....              | 7.50 | 3.00 |
| 1824    | 15c Helen Keller/Anne Sullivan..... | 5.00 | 2.50 |
| 1825    | 15c Veterans Administration.....    | 5.00 | 2.50 |
| 1826    | 15c General de Galvez.....          | 5.00 | 2.50 |
| 1827-30 | 15c Coral Reefs.....                | 6.50 | 3.75 |
| 1831    | 15c Organized Labor.....            | 5.00 | 2.25 |
| 1832    | 15c Edith Wharton.....              | 5.00 | 2.00 |
| 1833    | 15c Education.....                  | 5.00 | 2.00 |
| 1834-37 | 15c North West Indian Masks.....    | 6.00 | 3.00 |
| 1838-41 | 15c Architecture.....               | 6.00 | 2.25 |
| 1842    | 15c Madonna.....                    | 5.00 | 2.25 |
| 1843    | 15c Antique Toys.....               | 5.00 | 3.00 |

## 1980-85 Great Americans

|      |                           |      |      |
|------|---------------------------|------|------|
| 1844 | 1c Dorothea Dix.....      | 5.00 | 2.50 |
| 1845 | 2c Igor Stravinsky.....   | 5.00 | 2.75 |
| 1846 | 3c Henry Clay.....        | 5.00 | 2.00 |
| 1847 | 4c Carl Schurz.....       | 5.00 | 2.00 |
| 1848 | 5c Pearl S. Buck.....     | 5.00 | 2.25 |
| 1849 | 6c Walter Lippmann.....   | 5.00 | 2.25 |
| 1850 | 7c Abraham Baldwin.....   | 5.00 | 2.00 |
| 1851 | 8c Henry Knox.....        | 5.00 | 2.25 |
| 1852 | 9c Sylvanus Thayer.....   | 5.00 | 2.25 |
| 1853 | 10c Richard Russell.....  | 5.00 | 2.00 |
| 1854 | 11c Alden Partridge.....  | 5.00 | 2.00 |
| 1855 | 13c Crazy Horse.....      | 5.00 | 2.50 |
| 1856 | 14c Sinclair Lewis.....   | 6.50 | 2.50 |
| 1857 | 17c Rachel Carson.....    | 5.00 | 2.25 |
| 1858 | 18c George Mason.....     | 5.00 | 2.00 |
| 1859 | 19c Sequoyah.....         | 5.00 | 2.25 |
| 1860 | 20c Ralph Bunche.....     | 6.50 | 2.75 |
| 1861 | 20c Thomas Gallaudet..... | 5.00 | 2.05 |
| 1862 | 20c Harry Truman.....     | 5.00 | 2.50 |
| 1863 | 22c John Audubon.....     | 5.25 | 3.00 |
| 1864 | 30c Dr. Laubach.....      | 5.00 | 2.00 |
| 1865 | 35c Charles Drew.....     | 5.00 | 2.75 |
| 1866 | 37c Robert Millikan.....  | 5.00 | 2.00 |
| 1867 | 39c Glenville Clark.....  | 5.00 | 2.00 |
| 1868 | 40c Lillian Gilbreth..... | 5.00 | 2.00 |
| 1869 | 50c Chester Nimitz.....   | 5.00 | 2.50 |

## 1981-82 Issues

|         |                          |      |      |
|---------|--------------------------|------|------|
| 1874    | 15c Everett Dirksen..... | 5.00 | 2.00 |
| 1875    | 15c Whitney Young.....   | 6.50 | 2.75 |
| 1876-79 | 18c Flowers.....         | 6.00 | 3.00 |

| Scott No.                           | Description                                | Brookman Retail | Sale Price |
|-------------------------------------|--|-----------------|------------|
| 1889a                               | 18c Wildlife Booklet Pane.....             | 10.75           | 4.75       |
| 1890-91                             | 18c Flag .....                             | 5.00            | 2.50       |
| 1893a                               | 6c-18c Flag/Stars Booklet Pane.....        | 5.25            | 2.50       |
| 1894-95                             | 20c Flag .....                             | 5.00            | 2.75       |
| 1896a                               | 20c Flag Booklet Pane of 6 .....           | 6.00            | 2.75       |
| 1896b                               | 20c Flag Booklet Pane of 10 .....          | 7.00            | 3.25       |
| <b>1981-84 Transportation Coils</b> |  |                 |            |
| 1897                                | 1c Omnibus.....                            | 5.00            | 2.00       |
| 1897A                               | 2c Locomotive.....                         | 5.50            | 2.50       |
| 1898                                | 3c Handcar.....                            | 5.00            | 2.00       |
| 1898A                               | 4c Stagecoach.....                         | 5.00            | 2.25       |
| 1899                                | 5c Motorcycle.....                         | 7.00            | 3.00       |
| 1900                                | 5.2c Sleigh.....                           | 6.00            | 2.50       |
| 1901                                | 5.9c Bicycle.....                          | 8.00            | 3.25       |
| 1902                                | 7.4c Baby Buggy.....                       | 5.00            | 2.00       |
| 1903                                | 9.3c Mail Wagon.....                       | 5.00            | 2.00       |
| 1904                                | 10.9c Hansom Cab.....                      | 5.50            | 2.25       |
| 1905                                | 11c Caboose.....                           | 5.00            | 2.00       |
| 1906                                | 17c Electric Car.....                      | 5.00            | 2.00       |
| 1907                                | 18c Surrey.....                            | 6.00            | 2.50       |
| 1908                                | 20c Fire Pumper .....                      | 6.50            | 2.75       |
| <b>1981-82 Issues</b>               |  |                 |            |
| 1910                                | 18c American Red Cross.....                | 5.00            | 2.25       |
| 1911                                | 18c Savings & Loan.....                    | 5.00            | 2.00       |
| 1912-19                             | 18c Space Achievements.....                | 9.00            | 5.50       |
| 1920                                | 18c Professional Management.....           | 5.00            | 2.00       |
| 1921-24                             | 18c Wildlife Habitats.....                 | 6.00            | 3.00       |
| 1925                                | 18c Year of the Disabled .....             | 5.00            | 2.00       |
| 1926                                | 18c Edna St. Vincent Millay.....           | 5.00            | 2.50       |
| 1927                                | 18c Alcoholism.....                        | 5.00            | 3.00       |
| 1928-31                             | 18c American Architecture .....            | 6.00            | 2.75       |
| 1932                                | 18c "Babe" Didrikson Zaharias.....         | 18.50           | 10.00      |
| 1933                                | 18c Bobby Jones .....                      | 25.00           | 16.75      |
| 1934                                | 18c Frederic Remington .....               | 6.00            | 2.75       |
| 1935-36                             | 18c-20c James Hoban .....                  | 5.00            | 3.00       |
| 1937-38                             | 18c Yorktown & Virginia Capes Battles..... | 5.00            | 3.25       |
| 1939                                | 20c Madonna .....                          | 5.00            | 3.00       |
| 1940                                | 20c Teddy Bear.....                        | 6.00            | 3.00       |
| 1941                                | 20c John Hanson.....                       | 5.00            | 2.00       |
| 1942-45                             | 20c Desert Plants .....                    | 6.00            | 3.50       |
| 1946-47                             | 20c "C" Stamps.....                        | 5.00            | 2.50       |
| 1948a                               | 20c "C" Booklet Pane .....                 | 6.00            | 2.50       |
| 1949a                               | 20c Sheep Booklet Pane.....                | 6.50            | 2.75       |
| <b>1982 Commemoratives</b>          |  |                 |            |
| 1950                                | 20c F.D.Roosevelt .....                    | 5.00            | 2.50       |
| 1951                                | 20c Love.....                              | 5.00            | 2.00       |
| 1952                                | 20c George Washington .....                | 5.00            | 2.25       |



|                            |                                       |       |       |
|----------------------------|---------------------------------------|-------|-------|
| 1953-2002                  | 20c Birds & Flowers, set of 5.....    | 70.00 | 42.50 |
| 2003                       | 20c U.S. & Netherlands .....          | 5.00  | 2.50  |
| 2004                       | 20c Library of Congress.....          | 5.00  | 2.50  |
| 2005                       | 20c Consumer Education .....          | 5.00  | 2.25  |
| 2006-9                     | 20c Knoxville Fair .....              | 6.00  | 2.25  |
| 2010                       | 20c Horatio Alger .....               | 5.00  | 2.50  |
| 2011                       | 20c "Aging Together".....             | 5.00  | 2.00  |
| 2012                       | 20c The Barrymores .....              | 5.00  | 2.25  |
| 2013                       | 20c Mary Walker .....                 | 5.00  | 2.00  |
| 2014                       | 20c Peace Garden, Manitoba.....       | 5.00  | 2.00  |
| 2015                       | 20c Libraries of America.....         | 5.00  | 2.00  |
| 2016                       | 20c Jackie Robinson.....              | 20.00 | 13.50 |
| 2017                       | 20c Touro Synagogue.....              | 5.00  | 2.00  |
| 2018                       | 20c Wolf Trap Farm Park .....         | 5.00  | 2.50  |
| 2019-22                    | 20c American Architecture .....       | 6.00  | 2.75  |
| 2023                       | 20c St. Francis of Assisi .....       | 5.00  | 2.50  |
| 2024                       | 20c Ponce de Leon.....                | 5.00  | 3.25  |
| 2025                       | 13c Christmas, Kitten/Puppy .....     | 5.00  | 3.00  |
| 2026                       | 20c Madonna .....                     | 5.00  | 2.75  |
| 2027-30                    | 20c Snow Scenes.....                  | 6.00  | 2.50  |
| <b>1983 Commemoratives</b> |                                       |       |       |
| 2031                       | 20c Science and Industry.....         | 5.00  | 2.00  |
| 2032-35                    | 20c Hot Air Ballooning .....          | 6.00  | 3.50  |
| 2036                       | 20c Sweden, Benjamin Franklin.....    | 5.00  | 3.25  |
| 2037                       | 20c Civilian Conservation Corps ..... | 5.00  | 2.00  |
| 2038                       | 20c Joseph Priestley.....             | 5.00  | 2.00  |
| 2039                       | 20c Volunteerism .....                | 5.00  | 2.50  |
| 2040                       | 20c German Immigrants.....            | 5.00  | 2.50  |

| Scott No. | Description                         | Brookman Retail | Sale Price |
|-----------|-------------------------------------|-----------------|------------|
| 2041      | 20c Brooklyn Bridge.....            | 6.00            | 3.25       |
| 2042      | 20c Tennessee Valley Authority..... | 5.00            | 2.00       |
| 2043      | 20c Physical Fitness.....           | 5.00            | 2.00       |
| 2044      | 20c Scott Joplin.....               | 5.00            | 3.00       |
| 2045      | 20c Medal of Honor.....             | 7.50            | 5.00       |
| 2046      | 20c Babe Ruth.....                  | 16.50           | 11.00      |
| 2047      | 20c Nathaniel Hawthorne.....        | 5.00            | 2.00       |
| 2048-51   | 13c Summer Olympics.....            | 6.00            | 3.00       |
| 2052      | 20c Treaty of Paris.....            | 5.00            | 2.50       |
| 2053      | 20c Civil Service.....              | 5.00            | 2.00       |
| 2054      | 20c Metropolitan Opera.....         | 5.00            | 3.00       |
| 2055-58   | 20c Inventors.....                  | 6.00            | 3.75       |
| 2059-62   | 20c Streetcars.....                 | 6.50            | 4.00       |
| 2063      | 20c Madonna.....                    | 5.00            | 2.00       |
| 2064      | 20c Christmas.....                  | 5.00            | 2.50       |
| 2065      | 20c Martin Luther.....              | 8.00            | 4.75       |

1984 Commemoratives

|           |   |       |      |
|-----------|---|-------|------|
| 2066      | 20c Alaska Statehood.....               | 5.00  | 2.50 |
| 2067-70   | 20c Winter Olympics.....                | 6.00  | 2.50 |
| 2071      | 20c Federal Deposit Insurance Corp..... | 5.00  | 2.00 |
| 2072      | 20c Love.....                           | 5.00  | 2.50 |
| 2073      | 20c Carter Woodson.....                 | 5.00  | 2.50 |
| 2074      | 20c Soil & Water Conservation.....      | 5.00  | 2.00 |
| 2075      | 20c Credit Union.....                   | 5.00  | 2.00 |
| 2076-79   | 20c Orchids.....                        | 6.50  | 2.75 |
| 2080      | 20c Hawaii Statehood.....               | 5.00  | 3.00 |
| 2081      | 20c National Archives.....              | 5.00  | 2.00 |
| 2082-85   | 20c Summer Olympics.....                | 6.00  | 3.25 |
| 2086      | 20c Louisiana World's Fair.....         | 5.00  | 2.50 |
| 2087      | 20c Health Research.....                | 5.00  | 2.00 |
| 2088      | 20c Douglas Fairbanks.....              | 6.50  | 2.75 |
| 2089      | 20c Jim Thorpe.....                     | 13.50 | 9.00 |
| 2090      | 20c John McCormack.....                 | 6.50  | 2.75 |
| 2091      | 20c St. Lawrence Seaway.....            | 5.00  | 2.00 |
| 2092      | 20c Waterfowl Preservation Act.....     | 6.50  | 3.00 |
| 2093      | 20c Roanoke Voyages.....                | 5.00  | 2.00 |
| 2094      | 20c Herman Melville.....                | 5.00  | 3.00 |
| 2095      | 20c Horace Moses.....                   | 5.00  | 2.00 |
| 2096      | 20c Smokey Bear.....                    | 12.50 | 8.75 |
| 2098-2101 | 20c Dogs.....                           | 6.50  | 3.00 |
| 2102      | 20c Crime Prevention, McGruff.....      | 5.00  | 2.50 |
| 2103      | 20c Hispanic Americans.....             | 5.00  | 2.00 |
| 2104      | 20c Family Unity.....                   | 5.00  | 2.00 |
| 2105      | 20c Eleanor Roosevelt.....              | 5.75  | 3.00 |
| 2106      | 20c A Nation of Readers.....            | 5.00  | 2.00 |
| 2107      | 20c Madonna.....                        | 5.00  | 2.50 |
| 2108      | 20c Santa Claus.....                    | 5.00  | 2.50 |
| 2109      | 20c Vietnam Veterans.....               | 6.50  | 4.00 |

1985-87 Issues

|        |                                 |      |      |
|--------|---------------------------------|------|------|
| 2110   | 22c Jerome Kern.....            | 5.00 | 2.00 |
| 2111-2 | 22c "D" Stamps.....             | 5.25 | 2.00 |
| 2113a  | 22c "D" Booklet Pane.....       | 6.50 | 2.75 |
| 2114-5 | 22c Flag Stamps.....            | 5.25 | 2.25 |
| 2115b  | 22c Flag "T" Coil.....          | 5.00 | 2.00 |
| 2116a  | 22c Flag Booklet Pane.....      | 5.25 | 2.50 |
| 2121a  | 22c Seashells Booklet Pane..... | 7.50 | 3.00 |



|      |                                   |       |       |
|------|-----------------------------------|-------|-------|
| 2122 | \$10.75 Eagle Booklet Single..... | 50.00 | 35.00 |
|------|-----------------------------------|-------|-------|

1985-89 Transportation Coils

|       |                                       |      |      |
|-------|---------------------------------------|------|------|
| 2123  | 3.4c School Bus.....                  | 5.00 | 2.50 |
| 2124  | 4.9c Buckboard.....                   | 5.00 | 2.50 |
| 2125  | 5.5c Star Route.....                  | 5.00 | 2.50 |
| 2126  | 6c Tricycle.....                      | 5.00 | 2.50 |
| 2127  | 7.1c Tractor.....                     | 5.00 | 2.00 |
| 2127b | 7.1c Zip+4 Precancel.....             | 5.00 | 2.50 |
| 2128  | 8.3c Ambulance.....                   | 5.00 | 2.50 |
| 2129  | 8.5c Tow Truck.....                   | 5.00 | 2.00 |
| 2130  | 10.1c Oil Wagon, Black Precancel..... | 5.00 | 2.00 |
| 2130a | 10.1c Oil Wagon, Red Precancel.....   | 5.00 | 2.00 |
| 2131  | 11c Stutz Bearcat.....                | 5.00 | 2.50 |
| 2132  | 12c Stanley Steamer.....              | 5.00 | 2.00 |
| 2133  | 12.5c Pushcart.....                   | 5.00 | 2.00 |
| 2134  | 14c Iceboat.....                      | 5.00 | 2.00 |
| 2135  | 17c Dog Sled.....                     | 5.00 | 2.50 |
| 2136  | 25c Bread Wagon.....                  | 5.00 | 2.25 |

## 1985-86 Issues

| Scott No. | Description                       | Brookman Retail | Sale Price |
|-----------|-----------------------------------|-----------------|------------|
| 2137      | 22c Mary Bethune.....             | 6.50            | 2.75       |
| 2138-41   | 22c Duck Decoys.....              | 7.50            | 5.00       |
| 2142      | 22c Winter Special Olympics.....  | 5.00            | 2.00       |
| 2143      | 22c Love.....                     | 6.00            | 2.50       |
| 2144      | 22c Rural Electrification.....    | 5.00            | 2.00       |
| 2145      | 22c Ameripex '86.....             | 5.00            | 2.00       |
| 2146      | 22c Abigail Adams.....            | 5.00            | 2.00       |
| 2147      | 22c Frederic Bartholdi.....       | 5.00            | 2.25       |
| 2149      | 18c George Washington, Coil.....  | 5.00            | 2.25       |
| 2150      | 21.1c Sealed Envelopes, Coil..... | 5.00            | 2.00       |
| 2152      | 22c Korean War Veterans.....      | 5.00            | 3.00       |
| 2153      | 22c Social Security.....          | 5.00            | 2.00       |
| 2154      | 22c World War II Veterans.....    | 6.50            | 4.00       |
| 2155-58   | 22c Horses.....                   | 7.00            | 3.50       |
| 2159      | 22c Public Education.....         | 5.00            | 2.00       |
| 2160-63   | 22c International Youth Year..... | 7.00            | 3.75       |
| 2164      | 22c Help End Hunger.....          | 5.00            | 2.00       |
| 2165      | 22c Madonna.....                  | 5.00            | 2.50       |
| 2166      | 22c Poinsettia.....               | 5.00            | 2.50       |
| 2167      | 22c Arkansas Statehood.....       | 5.00            | 2.00       |

## 1986-94 Great Americans

|       |                                   |       |      |
|-------|-----------------------------------|-------|------|
| 2168  | 1c Margaret Mitchell.....         | 6.00  | 2.50 |
| 2169  | 2c Mary Lyon.....                 | 5.00  | 2.00 |
| 2170  | 3c Paul D.White.....              | 5.00  | 2.50 |
| 2171  | 4c Father Flanagan.....           | 5.00  | 3.00 |
| 2172  | 5c Hugo Black.....                | 5.00  | 3.00 |
| 2173  | 5c Munoz Marin.....               | 5.00  | 3.25 |
| 2175  | 10c Red Cloud.....                | 6.50  | 3.00 |
| 2176  | 14c Julia Ward Howe.....          | 5.00  | 2.50 |
| 2177  | 15c Buffalo Bill.....             | 5.00  | 3.00 |
| 2179  | 20c Virginia Apgar.....           | 5.75  | 2.75 |
| 2180  | 21c Chester Carlson.....          | 5.00  | 2.50 |
| 2181  | 23c Mary Cassatt.....             | 5.00  | 2.00 |
| 2182  | 25c Jack London.....              | 5.00  | 2.00 |
| 2182a | 25c Jack London Booklet Pane..... | 7.50  | 3.00 |
| 2183  | 28c Sitting Bull.....             | 5.75  | 3.75 |
| 2184  | 29c Earl Warren.....              | 5.00  | 3.00 |
| 2185  | 29c Thomas Jefferson.....         | 5.00  | 2.75 |
| 2186  | 35c Dennis Chavez.....            | 5.00  | 2.25 |
| 2187  | 40c Claire Chennault.....         | 5.00  | 3.25 |
| 2188  | 45c Harvey Cushing.....           | 5.00  | 2.50 |
| 2189  | 52c Hubert Humphrey.....          | 5.00  | 3.00 |
| 2190  | 56c John Harvard.....             | 5.00  | 2.00 |
| 2191  | 65c "Hap" Arnold.....             | 5.50  | 3.50 |
| 2192  | 75c Wendell Willkie.....          | 5.50  | 3.00 |
| 2193  | \$1 Bernard Revel.....            | 5.00  | 3.00 |
| 2194  | \$1 John Hopkins.....             | 5.00  | 2.75 |
| 2195  | \$2 William J. Bryant.....        | 6.75  | 3.00 |
| 2196  | \$5 Bret Harte.....               | 15.00 | 7.50 |
| 2197a | 25c Jack London Booklet Pane..... | 6.00  | 2.50 |

## 1986-87 Issues

|       |  |      |      |
|-------|--|------|------|
| 2201a | 22c Stamp Collecting Booklet Pane..... | 6.00 | 2.50 |
| 2202  | 22c Love.....                          | 5.00 | 2.50 |
| 2203  | 22c Sojourner Truth.....               | 6.50 | 3.25 |
| 2204  | 22c Republic of Texas.....             | 5.00 | 2.50 |
| 2209a | 22c Fish Booklet Pane.....             | 7.00 | 4.25 |
| 2210  | 22c Public Hospitals.....              | 5.00 | 2.50 |
| 2211  | 22c Duke Ellington.....                | 8.00 | 4.25 |



|         |  |       |       |
|---------|--|-------|-------|
| 2216-9  | 22c Presidents (4 pages).....          | 33.50 | 22.50 |
| 2220-23 | 22c Polar Explorers.....               | 7.00  | 3.50  |
| 2224    | 22c Statue of Liberty.....             | 5.00  | 2.25  |
| 2226    | 2c Locomotive.....                     | 5.00  | 2.00  |
| 2235-38 | 22c Navajo Art.....                    | 6.50  | 3.00  |
| 2239    | 22c T.S. Elliot.....                   | 6.50  | 3.00  |
| 2240-43 | 22c Woodcarved Figurines.....          | 6.50  | 3.00  |
| 2244    | 22c Madonna.....                       | 5.00  | 2.00  |
| 2245    | 22c Christmas Village Scene.....       | 5.00  | 2.50  |
| 2246    | 22c Michigan Statehood.....            | 5.00  | 2.60  |
| 2247    | 22c Pan-American Games.....            | 5.00  | 2.00  |
| 2248    | 22c Love.....                          | 5.00  | 2.00  |
| 2249    | 22c Jean Baptiste Pointe du Sable..... | 7.50  | 3.00  |
| 2250    | 22c Enrico Caruso.....                 | 5.00  | 2.50  |
| 2251    | 22c Girl Scouts.....                   | 7.50  | 4.50  |

1987-88 Transportation Coils

| Scott No. | Description                | Brookman Retail | Sale Price |
|-----------|----------------------------|-----------------|------------|
| 2252      | 3c Conestoga Wagon .....   | 5.25            | 2.00       |
| 2253,62   | 5c, 17.5c Coils .....      | 6.00            | 3.00       |
| 2254      | 5.3c Elevator .....        | 5.00            | 2.50       |
| 2255      | 7.6c Carretta .....        | 5.00            | 2.50       |
| 2256      | 8.4c Wheelchair .....      | 5.00            | 2.50       |
| 2257      | 10c Canal Boat .....       | 5.00            | 2.00       |
| 2258      | 13c Police Wagon .....     | 6.50            | 2.75       |
| 2259      | 13.2c Railroad Car .....   | 6.50            | 2.75       |
| 2260      | 15c Tugboat .....          | 5.00            | 2.25       |
| 2261      | 16.7c Popcorn Wagon .....  | 5.00            | 2.25       |
| 2263      | 20c Cable Car .....        | 5.00            | 3.00       |
| 2264      | 20.5c Fire Engine .....    | 5.75            | 3.75       |
| 2265      | 21c Railway Mail Car ..... | 5.75            | 3.75       |
| 2266      | 24.1c Tandem Bicycle ..... | 5.00            | 2.50       |

1987-89 Issues

|          |  |       |      |
|----------|--|-------|------|
| 2274a    | 22c Special Occasions Booklet Pane ..... | 12.50 | 7.50 |
| 2275     | 22c United Way .....                     | 5.00  | 2.00 |
| 2276     | 22c Fireworks .....                      | 5.00  | 2.00 |
| 2276a    | 22c Fireworks, Booklet Pair .....        | 5.25  | 2.00 |
| 2277,9   | (25c) "E" & Earth .....                  | 5.25  | 2.25 |
| 2278     | 25c Flag & Clouds .....                  | 5.00  | 2.25 |
| 2280     | 25c Yosemite Coil .....                  | 5.00  | 2.25 |
| 2280var. | 25c Yosemite, Pre-phosphor .....         | 5.00  | 2.00 |
| 2281     | 25c Honeybee Coil .....                  | 5.75  | 3.00 |
| 2282a    | 25c "E" Booklet Pane .....               | 7.00  | 2.75 |
| 2283a    | 25c Pheasant Booklet Pane .....          | 9.00  | 3.75 |
| 2285b    | 25c Owl/Grosbeak Booklet Pane .....      | 7.50  | 3.00 |
| 2285Ac   | 25c Clouds Booklet Pane .....            | 6.50  | 2.75 |



|                                    |   |       |       |
|------------------------------------|---|-------|-------|
| 2286-2335                          | 25c North American Wildlife (5 pages) ..... | 40.00 | 22.50 |
| <b>1987-90 Bicentennial Series</b> |   |       |       |
| 2336                               | 22c Delaware .....                          | 5.00  | 3.25  |
| 2337                               | 22c Pennsylvania .....                      | 5.00  | 2.50  |
| 2338                               | 22c New Jersey .....                        | 5.00  | 3.00  |
| 2339                               | 22c Georgia .....                           | 5.00  | 2.25  |
| 2340                               | 22c Connecticut .....                       | 5.00  | 2.25  |
| 2341                               | 22c Massachusetts .....                     | 5.00  | 3.00  |
| 2342                               | 22c Maryland .....                          | 5.00  | 3.00  |
| 2343                               | 25c South Carolina .....                    | 5.00  | 3.00  |
| 2344                               | 25c New Hampshire .....                     | 5.00  | 3.00  |
| 2345                               | 25c Virginia .....                          | 5.00  | 3.00  |
| 2346                               | 25c New York .....                          | 5.00  | 2.50  |
| 2348                               | 25c Rhode Island .....                      | 5.00  | 3.25  |

1987-88 Issues

|           |   |       |       |
|-----------|---|-------|-------|
| 2349      | 22c U.S./Morocco .....                        | 5.00  | 2.00  |
| 2350      | 22c William Faulkner .....                    | 7.50  | 3.75  |
| 2351-54   | 22c Lacemaking .....                          | 8.50  | 5.25  |
| 2359a     | 22c Drafting Constitution Booklet Pane .....  | 6.50  | 2.50  |
| 2360      | 22c Signing Constitution .....                | 5.00  | 2.50  |
| 2366a     | 22c Locomotive Booklet Pane .....             | 12.00 | 6.00  |
| 2367      | 22c Madonna .....                             | 5.00  | 2.00  |
| 2368      | 22c Christmas Ornaments .....                 | 5.00  | 2.50  |
| 2369      | 22c Winter Olympics .....                     | 5.00  | 2.00  |
| 2370      | 22c Australia Bicentennial .....              | 5.00  | 2.25  |
| 2371      | 22c James W. Johnson .....                    | 5.00  | 2.75  |
| 2372-75   | 22c Cats .....                                | 7.50  | 5.00  |
| 2376      | 22c Knute Rockne .....                        | 12.50 | 6.50  |
| 2377      | 25c Francis Ouimet .....                      | 16.50 | 11.50 |
| 2378      | 25c Love .....                                | 5.00  | 2.50  |
| 2379      | 45c Love .....                                | 5.00  | 2.50  |
| 2380      | 25c Summer Olympics .....                     | 5.00  | 2.00  |
| 2385a     | 25c Classic Cars Booklet Pane .....           | 9.00  | 5.00  |
| 2386-89   | 25c Antarctic Explorers .....                 | 6.25  | 3.25  |
| 2390-93   | 25c Carousel Animals .....                    | 6.75  | 4.00  |
| 2394      | \$8.75 Express Mail .....                     | 33.50 | 22.50 |
| 2396a-98a | 25c Special Occasions Booklet Panes (2) ..... | 42.50 | 25.00 |
| 2399      | 25c Madonna .....                             | 5.00  | 2.50  |
| 2400      | 25c Horse and Sleigh .....                    | 5.00  | 2.50  |

1989-91 Issues

|      |                                  |      |      |
|------|----------------------------------|------|------|
| 2401 | 25c Montana Statehood .....      | 5.00 | 2.50 |
| 2402 | 25c A. Philip Randolph .....     | 5.00 | 3.00 |
| 2403 | 25c North Dakota Statehood ..... | 5.00 | 2.50 |
| 2404 | 25c Washington Statehood .....   | 5.00 | 2.50 |



| Scott No.                    | Description                               | Brookman Retail | Sale Price |
|------------------------------|---|-----------------|------------|
| 2409a                        | 25c Steamboats.....                       | 7.50            | 4.75       |
| 2410                         | 25c World Stamp Exposition '89.....       | 5.00            | 2.00       |
| 2411                         | 25c Arturo Toscanini.....                 | 6.00            | 2.50       |
| 2412                         | 25c House of Representatives.....         | 5.00            | 2.00       |
| 2413                         | 25c U.S. Senate.....                      | 5.00            | 2.00       |
| 2414                         | 25c White House.....                      | 5.00            | 2.00       |
| 2415                         | 25c Supreme Court.....                    | 5.00            | 2.25       |
| 2416                         | 25c South Dakota Statehood.....           | 5.00            | 2.50       |
| 2417                         | 25c Lou Gehrig.....                       | 18.50           | 13.00      |
| 2418                         | 25c Ernest Hemingway.....                 | 8.00            | 3.25       |
| 2419                         | \$2.40 Moon Landing.....                  | 22.50           | 16.00      |
| 2420                         | 25c Letter Carriers.....                  | 5.00            | 2.50       |
| 2421                         | 25c Bill of Rights.....                   | 5.00            | 2.00       |
| 2422-25                      | 25c Dinosaurs.....                        | 9.00            | 5.00       |
| 2426/C121                    | 5c/45c Pre-Columbian America.....         | 5.25            | 3.00       |
| 2427,27a                     | 25c Madonna.....                          | 9.00            | 5.50       |
| 2428,29a                     | 25c Sleigh.....                           | 9.00            | 5.50       |
| 2431                         | 25c Eagle, SA.....                        | 5.00            | 2.00       |
| 2433                         | 90c Stamp Expo Souvenir Sheet.....        | 19.75           | 9.75       |
| 2434-37                      | 25c Classic Mail Delivery.....            | 6.00            | 3.25       |
| 2438                         | 25c Classic Mail Souvenir Sheet.....      | 8.00            | 5.00       |
| 2439                         | 25c Idaho Statehood.....                  | 5.00            | 2.50       |
| 2440,41a                     | 25c Love.....                             | 10.75           | 6.50       |
| 2442                         | 25c Ida B. Wells.....                     | 6.50            | 3.75       |
| 2443a                        | 15c Beach Umbrella Booklet Pane.....      | 7.50            | 3.75       |
| 2444                         | 25c Wyoming Statehood.....                | 5.00            | 3.00       |
| 2445-48                      | 25c Classic Films.....                    | 11.50           | 7.00       |
| 2449                         | 25c Marianne Moore.....                   | 5.00            | 2.25       |
| 1990-95 Transportation Coils |   |                 |            |
| 2451                         | 4c Steam Carriage.....                    | 5.00            | 2.00       |
| 2452                         | 5c Circus Wagon.....                      | 5.00            | 2.75       |
| 2453,7                       | 5c/10c Transportation.....                | 5.00            | 2.75       |
| 2454                         | 5c Canoe, Gravure.....                    | 5.00            | 2.75       |
| 2464                         | 23c Lunch Wagon.....                      | 5.00            | 2.50       |
| 2468                         | \$1 Seaplane.....                         | 7.75            | 5.00       |
| 1990-94 Issues               |   |                 |            |
| 2474a                        | 25c Lighthouses Booklet Pane.....         | 11.00           | 6.50       |
| 2475                         | 25c ATM Flag.....                         | 5.00            | 2.75       |
| 2476,78,80                   | 1c/30c Birds.....                         | 5.50            | 3.00       |
| 2479                         | 19c Fawn.....                             | 5.00            | 2.50       |
| 2481                         | 45c Pumpkinseed Fish.....                 | 5.00            | 3.25       |
| 2482                         | \$2 Bobcat.....                           | 6.50            | 3.25       |
| 2484a,85a                    | 29c Ducks Booklet Pane.....               | 19.50           | 8.50       |
| 2486a                        | 29c African Violet Booklet Pane.....      | 9.50            | 6.00       |
| 2487-88,93-94                | 29c Peach/Pear.....                       | 6.50            | 4.25       |
| 2489                         | 29c Red Squirrel.....                     | 5.00            | 3.25       |
| 2490                         | 29c Rose.....                             | 5.00            | 3.00       |
| 2496-2500                    | 25c Olympians.....                        | 7.00            | 4.75       |
| 2505a                        | 25c American Indian Headdresses.....      | 15.75           | 11.50      |
| 2506-7                       | 25c Marshall Islands/Micronesia.....      | 5.00            | 3.00       |
| 2508-11                      | 25c Sea Creatures.....                    | 8.00            | 5.00       |
| 2512/C127                    | 25c,45c America.....                      | 5.50            | 3.00       |
| 2513                         | 25c Dwight Eisenhower.....                | 5.00            | 3.00       |
| 2514,14b                     | 25c Madonna.....                          | 8.50            | 5.50       |
| 2515,16a                     | 25c Christmas Trees.....                  | 11.75           | 6.50       |
| 2517,18                      | 29c "F" Flower.....                       | 5.00            | 3.00       |
| 2519a,20a                    | 29c "F" Flower Booklet Panes.....         | 35.00           | 25.00      |
| 2521                         | 4c Makeup Rate.....                       | 5.00            | 3.00       |
| 2522                         | 29c "F" Self-adhesive.....                | 5.00            | 2.50       |
| 2523                         | 29c Mount Rushmore.....                   | 5.00            | 3.00       |
| 2523A                        | 29c Rushmore, Gravure.....                | 5.00            | 3.00       |
| 2524,27a                     | 29c Flower.....                           | 8.50            | 6.00       |
| 2525                         | 29c Flower, Rouletted.....                | 5.00            | 3.00       |
| 2526                         | 29c Flower, Perforated Coil.....          | 5.00            | 3.00       |
| 2528a                        | 29c Olympic Rings Booklet Pane.....       | 8.50            | 5.00       |
| 2529                         | 19c Fishing Boat.....                     | 7.00            | 4.00       |
| 2529C                        | 19c Fishing Boat, III.....                | 6.00            | 4.00       |
| 2531                         | 29c Flags-Parade.....                     | 5.00            | 2.25       |
| 2531A                        | 29c Liberty, ATM.....                     | 5.00            | 2.50       |
| 1991-93 Issues               |   |                 |            |
| 2532                         | 50c Switzerland.....                      | 5.00            | 3.00       |
| 2533                         | 29c Vermont.....                          | 5.00            | 2.00       |
| 2534                         | 29c Savings Bond.....                     | 5.00            | 2.50       |
| 2535,36a,37                  | 29c-52c Love.....                         | 15.00           | 9.75       |
| 2538                         | 29c William Saroyan.....                  | 8.00            | 5.00       |
| 2539                         | \$1 Olympic Rings.....                    | 6.00            | 3.75       |
| 2543                         | \$2.90 Futuristic Space Shuttle.....      | 15.00           | 10.00      |
| 2549a                        | 29c Fishing Flies Booklet Pane.....       | 22.50           | 16.50      |
| 2550                         | 29c Cole Porter.....                      | 5.00            | 3.50       |
| 2551                         | 29c Desert Storm.....                     | 15.00           | 10.00      |
| 2553-57                      | 29c Summer Olympics.....                  | 8.25            | 5.75       |
| 2558                         | 29c Numismatics.....                      | 6.50            | 3.25       |
| 2559                         | 29c World War II 1941 Souvenir Sheet..... | 15.00           | 10.00      |
| 2560                         | 29c Basketball.....                       | 9.00            | 6.00       |
| 2561                         | 29c Washington, DC.....                   | 5.00            | 3.00       |
| 2566a                        | 29c Comedians Booklet Pane.....           | 11.00           | 6.75       |
| 2567                         | 29c Jan Metzlinger.....                   | 8.00            | 5.25       |
| 2577a                        | 29c Space Exploration Booklet Pane.....   | 15.00           | 10.00      |
| 2578,78a                     | 29c Madonna.....                          | 13.50           | 9.00       |





| Scott No.                     | Description                                | Brookman Retail | Sale Price |
|-------------------------------|--|-----------------|------------|
| 2579/85                       | 29c Christmas .....                        | 21.50           | 15.75      |
| <b>1992-94 Regular Issues</b> |  |                 |            |
| 2593a                         | 29c Pledge Booklet Pane. ....              | 9.75            | 5.25       |
| 2595-97                       | 29c Eagle .....                            | 7.50            | 4.75       |
| 2598                          | 29c Eagle .....                            | 5.00            | 3.25       |
| 2599                          | 29c Liberty .....                          | 5.00            | 3.25       |
| 2602                          | (10c) Eagle & Shield .....                 | 6.50            | 5.00       |
| 2603-4                        | (10c) Eagle & Shield, BEP/SV .....         | 6.50            | 5.00       |
| 2605                          | 23c Flag Pre-sort .....                    | 5.00            | 3.50       |
| 2606                          | 23c USA Pre-sort .....                     | 5.00            | 3.00       |
| 2607                          | 23c USA, BEP .....                         | 5.00            | 3.00       |
| 2608                          | 23c USA, SV .....                          | 5.00            | 3.00       |
| 2609                          | 29c Flag & White House .....               | 5.00            | 2.50       |
| <b>1992 Commemoratives</b>    |  |                 |            |
| 2611-15                       | 29c Winter Olympics .....                  | 7.00            | 5.25       |
| 2616                          | 29c Columbian Exposition .....             | 6.00            | 3.50       |
| 2617                          | 29c W.E.B. DuBois .....                    | 7.50            | 4.50       |
| 2618                          | 29c Love .....                             | 6.00            | 3.00       |
| 2620-23                       | 29c Columbus Voyages .....                 | 7.00            | 4.50       |
| 2630                          | 29c New York Stock Exchange .....          | 6.00            | 3.50       |
| 2631-34                       | 29c Space Accomplishments .....            | 9.00            | 6.00       |
| 2635                          | 29c Alaska Highway .....                   | 6.00            | 4.00       |
| 2636                          | 29c Kentucky Statehood .....               | 6.00            | 4.00       |
| 2637-41                       | 29c Summer Olympics .....                  | 7.00            | 4.75       |
| 2646a                         | 29c Hummingbirds Booklet Pane .....        | 11.00           | 7.00       |
| 2698                          | 29c Dorothy Parker .....                   | 6.00            | 4.25       |
| 2699                          | 29c Theodore von Karman .....              | 8.00            | 5.50       |
| 2700-3                        | 29c Minerals .....                         | 7.00            | 5.00       |
| 2704                          | 29c Juan Cabrillo .....                    | 6.00            | 3.50       |
| 2709a                         | 29c Wild Animals .....                     | 9.00            | 6.25       |
| 2710,10a                      | 29c Madonna .....                          | 12.00           | 8.75       |
| 2711-14,18a,19                | 29c Christmas Toys .....                   | 9.50            | 7.00       |
| <b>1993 Commemoratives</b>    |  |                 |            |
| 2721                          | 29c Elvis Presley .....                    | 18.00           | 12.75      |
| 2722                          | 29c Oklahoma .....                         | 6.00            | 4.25       |
| 2723A                         | 29c Hank Williams .....                    | 16.75           | 11.75      |
| 2724/30,37a                   | 29c Rock'n Roll Booklet Singles .....      | 31.50           | 23.50      |
| 2745a                         | 29c Space Fantasy Booklet Pane .....       | 13.50           | 10.00      |
| 2746                          | 29c Percy L. Julian .....                  | 6.50            | 4.75       |
| 2747                          | 29c Oregon Trail .....                     | 6.00            | 4.00       |
| 2748                          | 29c World University Games .....           | 6.00            | 4.00       |
| 2749                          | 29c Grace Kelly .....                      | 12.50           | 9.00       |
| 2750-53                       | 29c Circus .....                           | 8.00            | 6.00       |
| 2754                          | 29c Cherokee Strip .....                   | 6.50            | 4.75       |
| 2755                          | 29c Dean Acheson .....                     | 6.25            | 4.25       |
| 2756-59                       | 29c Sporting Horses .....                  | 9.00            | 6.50       |
| 2764a                         | 29c Flowers Booklet Pane .....             | 7.50            | 5.25       |
| 2765                          | 29c World War II 1943 Souvenir Sheet ..... | 12.50           | 8.50       |
| 2766                          | 29c Joe Louis .....                        | 17.50           | 13.00      |
| 2770a                         | 29c Broadway Musicals Booklet Pane .....   | 8.00            | 6.00       |
| 2771/74,78a                   | 29c Country Music Booklet Singles .....    | 22.50           | 16.75      |
| 2779-82                       | 29c Postal Museum .....                    | 7.50            | 5.00       |
| 2783-84                       | 29c Deaf Communications .....              | 6.25            | 4.00       |
| 2785-88                       | 29c Youth Classic Books .....              | 7.00            | 5.00       |
| 2789,90a                      | 29c Madonna .....                          | 8.25            | 6.00       |
| 2791/4,98b,99/2802,3          | 29c Christmas .....                        | 20.75           | 13.75      |
| 2804                          | 29c Northern Marianas .....                | 6.00            | 4.00       |
| 2805                          | 29c Columbus - Puerto Rico .....           | 6.00            | 4.50       |
| <b>1994-95 Commemoratives</b> |  |                 |            |
| 2807-11                       | 29c Winter Olympics .....                  | 7.50            | 5.75       |
| 2813                          | 29c Sunrise, Love .....                    | 6.00            | 4.50       |
| 2814a,15                      | 29c-52c Love .....                         | 12.50           | 9.25       |
| 2814C                         | 29c Love .....                             | 6.00            | 4.25       |
| 2833a                         | 29c Flowers Booklet Pane .....             | 10.00           | 7.50       |
| 2834-36                       | 29c-50c Soccer .....                       | 9.00            | 6.75       |
| 2847a                         | 29c Locomotives Booklet Pane .....         | 12.50           | 9.25       |
| 2848                          | 29c George Meany .....                     | 6.00            | 4.50       |
| 2849-53                       | 29c Popular Singers .....                  | 12.00           | 9.00       |
| 2862                          | 29c James Thurber .....                    | 6.50            | 4.75       |
| 2863-66                       | 29c Wonders of the Sea .....               | 8.00            | 6.00       |
| 2871,71Ab                     | 29c Madonna .....                          | 10.00           | 7.50       |
| 2872,72a                      | 29c Christmas Stocking .....               | 8.00            | 6.00       |
| 2873-74                       | 29c Christmas .....                        | 9.00            | 6.75       |
| 2951-54                       | 32c Earth Day/Kids Care .....              | 7.00            | 4.75       |
| 2974                          | 32c United Nations .....                   | 6.00            | 4.25       |

| Scott No.             | Description               | Brookman Retail | Sale Price |
|-----------------------|---------------------------|-----------------|------------|
| 2980                  | 32¢ Women's Suffrage      | 6.00            | 4.25       |
| <b>AIRMAIL ISSUES</b> |                           |                 |            |
| C79                   | 13¢ Winged Envelope       | 6.00            | 2.50       |
| C83                   | 13¢ Winged Envelope, Coil | 6.00            | 3.00       |
| C87                   | 18¢ Statue of Liberty     | 9.00            | 4.00       |
| C88                   | 26¢ Mt. Rushmore          | 7.00            | 3.75       |

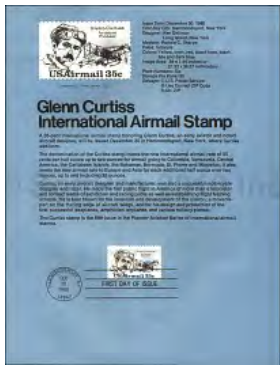

|         |                                |      |      |
|---------|--------------------------------|------|------|
| C89-90  | 25c-31c Airmails               | 6.00 | 2.50 |
| C91-2   | 31c Wright Brothers            | 6.00 | 3.00 |
| C93-4   | 21c Octave Chanute             | 6.00 | 3.00 |
| C95-6   | 25c Wiley Post                 | 6.00 | 3.75 |
| C97     | 31c Olympics, High Jump        | 6.00 | 2.50 |
| C98     | 40c Philip Mazzei              | 6.00 | 2.50 |
| C99     | 28c Blanche Scott              | 6.00 | 2.50 |
| C100    | 35c Glenn Curtiss              | 6.00 | 2.75 |
| C101-4  | 28c Los Angeles Olympics       | 6.50 | 3.25 |
| C105-8  | 40c Los Angeles Olympics       | 6.50 | 3.00 |
| C109-12 | 35c Los Angeles Olympics       | 7.00 | 3.50 |
| C113    | 33c Alfred Verville            | 5.25 | 2.50 |
| C114    | 39c Sperry Brothers            | 6.25 | 3.75 |
| C115    | 44c Transpacific Airmail       | 5.25 | 2.75 |
| C116    | 44c Junipero Serra             | 5.25 | 2.50 |
| C117    | 44c New Sweden                 | 5.25 | 2.50 |
| C118    | 45c Samuel P. Langley          | 5.25 | 2.50 |
| C119    | 36c Igor Sikorsky              | 5.25 | 2.50 |
| C120    | 45c French Revolution          | 6.75 | 3.75 |
| C122-5  | 45c Future Mail Delivery       | 8.00 | 5.00 |
| C126    | 45c Future Mail Souvenir Sheet | 8.00 | 5.50 |
| C128    | 50c Harriet Quimby             | 6.25 | 4.25 |
| C129    | 40c William Piper              | 5.50 | 3.75 |
| C130    | 50c Antarctic Treaty           | 6.00 | 4.50 |
| C131    | 50c America                    | 5.25 | 3.75 |

Variable Rate Coils

|       |                     |      |      |
|-------|---------------------|------|------|
| CVP31 | 29c Variable Rate   | 7.50 | 4.00 |
| CVP32 | 29c Vertical design | 9.00 | 5.25 |

Official Stamps



|             |                    |       |       |
|-------------|--------------------|-------|-------|
| O127-9,30-5 | 1c-\$5 (5 pages)   | 40.00 | 16.50 |
| O129A,36    | 14c,22c Issue      | 5.25  | 2.25  |
| O138-9      | 14c,22c "D" Issues | 5.25  | 2.25  |
| O138A,41    | 15c,25c Coils      | 5.25  | 2.25  |
| O138B       | 20c Coil           | 5.25  | 2.25  |
| O140        | 25c "E" Coil       | 5.25  | 2.50  |
| O143        | 1c Revised         | 5.25  | 2.50  |
| O144        | 29c "F" Coil       | 5.25  | 2.50  |
| O145,47-8   | 19c,23c,29c        | 6.00  | 3.00  |
| O146        | 4c Make-up Rate    | 5.25  | 2.75  |
| O153-56     | 1c,20c,23c,32c     | 6.00  | 4.25  |