

WHAT'S NEW IN U.S. STAMPS

Latest New Issue Information

Information and prices on newest issues are tentative & subject to change.
Plate Blocks have 4 stamps unless otherwise noted in (. VF = Very Fine; F = Fine

2016 COMMEMORATIVES

| Scott No. | Description | Mint Sheet Size | F-VF | Plate Block VF | F-VF | Mint Single VF | Single F-VF |
|-----------|--|-----------------|------|----------------|-------|----------------|-------------|
| 5056/5153 | 2016 Commemoratives #5056-57, 59-60, 62-76, 5091-92, 5100, 5, 32, 35, 41-42, 49-53 (34) (12 Pl.Blocks) | | | 80.00 | 64.75 | 41.75 | 33.50 |

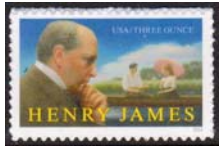

| | | | | | | | |
|------|---------------------------------------|----|-------|-------|------|------|------|
| 5105 | (89c) Henry James, Literary Art | 20 | 38.00 | 10.85 | 8.75 | 2.40 | 1.95 |
|------|---------------------------------------|----|-------|-------|------|------|------|

2016 REGULAR ISSUE CONVERTIBLE PANES OF 20



| | | | | | | | |
|-------|--|----|-------|-------|------|------|------|
| 5125a | (47c) Pets DS Convertible Pane of 20 | 20 | 38.00 | 10.85 | 8.75 | 2.40 | 1.95 |
|-------|--|----|-------|-------|------|------|------|



| | | | | | | | |
|---------|---|----|-------|-------|-------|------|------|
| 5126-29 | (47c) Songbirds in Snow, Block of 4 from Convertible Pane | 20 | 38.00 | 10.85 | 8.75 | 2.40 | 1.95 |
| 5129b | (47c) Songbirds in Snow DS Convertible Pane of 20 | | | 24.00 | 19.50 | | |

2016 PATRIOTIC SPIRAL REGULAR ISSUES

| Scott No. | Description | Plate Strip-5 VF | F-VF | Plate Strip-3 VF | F-VF | Mint Single VF | Single F-VF |
|-----------|--|------------------|------|------------------|------|----------------|-------------|
| 5130 | (47c) Patriotic Spiral Coil | 11.00 | 9.00 | 8.50 | 7.00 | 1.25 | 1.00 |
| 5131 | (47c) Patriotic Spiral Convertible Pane Single | | | | | 1.25 | 1.00 |
| 5131a | (47c) Patriotic Spiral Convertible Pane of 10 | | | | | 12.00 | 9.75 |

2016 COMMEMORATIVES (continued)

| | | | | | | | |
|---------|--|----|-------|------|------|------|------|
| 5132-35 | (47c) Star Trek Block or Vertical Strip of 4 | 20 | 19.50 | 5.50 | 4.50 | 5.00 | 4.00 |
|---------|--|----|-------|------|------|------|------|

2016 REGULAR ISSUES (continued)

| | | | | | | | |
|------|---|----|-------|------|------|------|------|
| 5136 | (68c) Eastern Tailed-Blue Butterfly | 20 | 28.75 | 8.40 | 6.75 | 1.85 | 1.50 |
|------|---|----|-------|------|------|------|------|

2016 COMMEMORATIVES (continued)

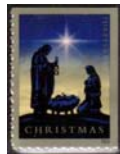

| Scott No. | Description | Mint Sheet Size | Sheet VF | Plate Block VF | Block F-VF | Mint Single VF | Single F-VF |
|-----------|---|-----------------|----------|----------------|------------|----------------|-------------|
| 5137-40 | (47c) Jack-O'-Lanterns Convertible Pane Block of 4 | .. | .. | .. | .. | 5.00 | 4.00 |
| 5137-40 | (47c) Jack-O'-Lanterns Double-sided Block of 4 (8 stamps) | .. | .. | .. | .. | 10.00 | 8.00 |
| 5140b | (47c) Jack-O'-Lanterns DS Convertible Pane of 20 | .. | .. | .. | .. | 24.00 | 19.50 |
| 5141 | (47c) Kwanzaa | 20 | 19.50 | 5.50 | 4.50 | 1.25 | 1.00 |
| 5142 | (47c) Diwali, Hindu Festival | 20 | 19.50 | 5.50 | 4.50 | 1.25 | 1.00 |
| 5143 | (47c) Madonna and Child Convertible Pane Single | .. | .. | .. | .. | 1.25 | 1.00 |
| 5143 | (47c) Madonna and Child Double-sided Single (2 stamps) | .. | .. | .. | .. | 2.50 | 2.00 |
| 5143a | (47c) Madonna and Child DS Convertible Pane of 20 | .. | .. | .. | .. | 24.00 | 19.50 |
| 5144 | (47c) Nativity Convertible Pane Single | .. | .. | .. | .. | 1.25 | 1.00 |
| 5144 | (47c) Nativity Double-sided Single (2 stamps) | .. | .. | .. | .. | 2.50 | 2.00 |
| 5144a | (47c) Nativity Double-sided Convertible Pane of 20 | .. | .. | .. | .. | 24.00 | 19.50 |



| | | | | | | | |
|---------|---|----|-------|-----------|------|-------|-------|
| 5145-48 | (47c) Holiday Window Views Block of 4 from Convertible Pane | .. | .. | .. | .. | 5.00 | 4.00 |
| 5145-48 | (47c) Holiday Window Views Double-sided Block of 4 (8 stamps) | .. | .. | .. | .. | 10.00 | 5.00 |
| 5148b | (47c) Holiday Window Views DS Convertible Pane of 20 | .. | .. | .. | .. | 24.00 | 19.50 |
| 5149-52 | (47c) Wonder Woman, Vertical Strip of 4 | 20 | 19.50 | (8) 11.25 | 9.00 | 5.00 | 4.00 |
| 5153 | (47c) Hanukkah | 20 | 19.50 | 5.50 | 4.50 | 1.25 | 1.00 |



| 2017 COMMEMORATIVES | | | | | | | |
|--|---|----|--------|------|------|-------|-------|
| 5154 | (47c) Year of the Rooster | 12 | 11.00 | .. | .. | 1.15 | .95 |
| 2017 LOVE SPECIAL ISSUE | | | | | | | |
| 5155 | (47c) Love Skywriting | 20 | 18.50 | 5.35 | 4.35 | 1.15 | .95 |
| 2017 AMERICAN LANDMARKS REGULAR ISSUES | | | | | | | |
| 5156 | \$6.65 Lili'uokalani Gardens, Priority Mail | 4 | 52.50 | .. | .. | 16.50 | 13.25 |
| 5157 | \$22.75 Gateway Arch, P. Mail Express | 4 | 175.00 | .. | .. | 55.00 | 45.00 |

| 2017 U.S. FLAG REGULAR ISSUES | | | | | | | |
|-------------------------------|---|------------------|------------|------------------|------------|----------------|-------------|
| Scott No. | Description | Plate Strip-5 VF | Sheet F-VF | Plate Strip-3 VF | Block F-VF | Mint Single VF | Single F-VF |
| 5158 | (49c) U.S. Flag Coil, DC 11 Vert. | 11.00 | 9.00 | 8.75 | 7.00 | 1.25 | 1.00 |
| 5159 | (49c) U.S. Flag Coil, DC 9½ Vert. | 11.00 | 9.00 | 8.75 | 7.00 | 1.25 | 1.00 |
| 5160 | (49c) U.S. Flag Convertible Pane Single | .. | .. | .. | .. | 1.25 | 1.00 |
| 5160 | (49c) U.S. Flag DS Singles (2 stamps) from Convertible Pane of 20 | .. | .. | .. | .. | 2.50 | 2.00 |
| 5160a | (49c) U.S. Flag Convertible Pane of 10 | .. | .. | .. | .. | 12.00 | 9.75 |
| 5160b | (49c) U.S. Flag DS Convertible Pane of 20 | .. | .. | .. | .. | 24.00 | 19.50 |
| 5161 | (49c) U.S. Flag Convertible Pane Single | .. | .. | .. | .. | 1.25 | 1.00 |
| 5161 | (49c) U.S. Flag DS Singles (2 stamps) from Convertible Pane of 20 | .. | .. | .. | .. | 2.50 | 2.00 |
| 5161a | (49c) U.S. Flag DS Convertible Pane of 20 | .. | .. | .. | .. | 24.00 | 19.50 |
| 5162 | (49c) U.S. Flag Single from ATM Pane of 18 | .. | .. | .. | .. | 1.35 | 1.10 |
| 5162a | (49c) U.S. Flag ATM Pane of 18 | .. | .. | .. | .. | 23.50 | 19.00 |

#5158,60 Microprinted "USPS" on right end of fourth white flag stripe.
 #5159,61 Microprinted "USPS" on right end of second white flag stripe.
 #5162 Microprinted "USPS" on left end of second white flag stripe near blue field.



2017 SEASHELLS REGULAR ISSUE

| Scott No. | Description | Mint Sheet | | Plate Block | | Mint Single | |
|-----------|----------------------------------|---------------|-------|---------------|------|-------------|------|
| | | Size | F-VF | VF | F-VF | VF | F-VF |
| 5163-66 | (34c) Seashells, Strip of 4 | 20 | 13.50 | (8) 7.50 | 6.00 | 3.50 | 2.80 |
| Scott No. | Description | Plate Strip-9 | | Plate Strip-5 | | Mint Single | |
| | | VF | F-VF | VF | F-VF | VF | F-VF |
| 5167-70 | (34c) Seashells, Coil Strip of 4 | 11.00 | 8.75 | 7.50 | 6.00 | 3.50 | 2.80 |

2017 COMMEMORATIVES (continued)

| Scott No. | Description | Mint Sheet | | Plate Block | | Mint Single | |
|-----------|--------------------------------------|------------|-------|-------------|------|-------------|------|
| | | Size | F-VF | VF | F-VF | VF | F-VF |
| 5171 | (49c) Dorothy Height, Black Heritage | 20 | 19.50 | 5.75 | 4.65 | 1.25 | 1.00 |

2017 USA STAR REGULAR ISSUE COIL

| Scott No. | Description | Plate Strip-5 | | Plate Strip-3 | | Mint Single | |
|-----------|--------------------|---------------|------|---------------|------|-------------|------|
| | | VF | F-VF | VF | F-VF | VF | F-VF |
| 5172 | (5c) USA Star Coil | 2.50 | 2.00 | 2.00 | 1.60 | .35 | .25 |



2017 COMMEMORATIVES (continued)

| Scott No. | Description | Mint Sheet | | Plate Block | | Mint Single | |
|--|---|------------|-------|-------------|------|-------------|-------|
| | | Size | F-VF | VF | F-VF | VF | F-VF |
| 5173 | (49c) Oscar de la Renta Miniature Sheet of 11 | .. | .. | .. | .. | 13.25 | 10.75 |
| 2017 REGULAR ISSUE | | | | | | | |
| 5174 | (21c) Uncle Sam's Hat | 20 | 8.75 | 2.75 | 2.20 | .55 | .45 |
| 2017 COMMEMORATIVES (continued) | | | | | | | |
| 5175 | (49c) John F. Kennedy | 12 | 11.50 | 5.75 | 4.65 | 1.25 | 1.00 |
| 2017 REGULAR ISSUE | | | | | | | |
| 5177 | 5c Grapes (Design of #5038) | 20 | 4.00 | 1.55 | 1.25 | .35 | .25 |
| 5178 | 10c Pears (Design of #5039) | 20 | 6.00 | 1.55 | 1.25 | .35 | .25 |

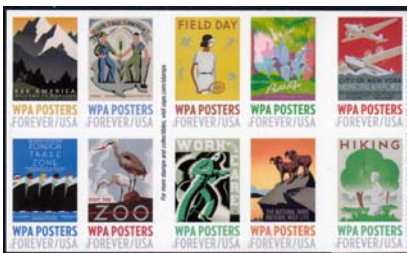

2017 COMMEMORATIVES (continued)

| | | | | | | | |
|---------|--|----|-------|------|------|-------|-------|
| 5179 | (49c) Nebraska Statehood | 20 | 19.50 | 5.75 | 4.65 | 1.25 | 1.00 |
| 5180-89 | (49c) WPA (Works Progress Administration) Posters, Set of 10 from C.P. | .. | .. | .. | .. | 12.50 | 10.00 |
| 5180-89 | (49c) WPA Posters Block of 10 from Convertible Pane of 20 | .. | .. | .. | .. | 15.50 | 12.50 |
| 5189b | (49c) WPA Posters DS Convertible Pane of 20 | .. | .. | .. | .. | 24.00 | 19.50 |
| 5190 | (49c) Mississippi Statehood | 20 | 19.50 | 5.75 | 4.65 | 1.25 | 1.00 |



| | | | | | | | |
|------|-----------------------------------|----|-------|------|------|------|------|
| 5191 | (70c) Robert Panara, Deaf Culture | 20 | 27.50 | 7.75 | 6.25 | 1.75 | 1.40 |
|------|-----------------------------------|----|-------|------|------|------|------|

| Scott No. | Description | Mint Sheet | | Plate Block | | Mint Single | |
|---------------------------------------|--|---------------|-------|---------------|-------|-------------|-------|
| | | Size | F-VF | VF | F-VF | VF | F-VF |
| 5192-97 | (49c) Delicioso, Latin American Foods and Flavors, Set of 6 from C.P. | .. | .. | .. | .. | 7.75 | 6.25 |
| 5192-97 | (49c) Delicioso Block of 6 from Convertible Pane of 20 | .. | .. | .. | .. | 9.00 | 7.25 |
| 5197b | (49c) Delicioso Double-sided Convertible Pane of 20 | .. | .. | .. | .. | 24.00 | 19.50 |
| 2017 REGULAR ISSUE | | | | | | | |
| 5198 | (\$1.15) Green Succulent Global Forever | 10 | 22.50 | 13.00 | 10.50 | 2.85 | 2.30 |
| 2017 CELEBRATION SPECIAL ISSUE | | | | | | | |
| 5199 | (49c) Boutonniere | 20 | 19.50 | 5.75 | 4.65 | 1.25 | 1.00 |
| 5200 | (70c) Corsage | 20 | 27.50 | 7.75 | 6.25 | 1.75 | 1.40 |
| 2017 REGULAR ISSUE COIL | | | | | | | |
| Scott No. | Description | Plate Strip-5 | | Plate Strip-3 | | Mint Single | |
| 5201 | 3c Strawberries Coil | VF | F-VF | VF | F-VF | VF | F-VF |
| | | 2.00 | 1.65 | 1.55 | 1.25 | .35 | .25 |



2017 COMMEMORATIVES (continued)

| | | | | | | | |
|---------|--|----|-------|-----------|------|-------|------|
| 5202 | (49c) Henry David Thoreau | 20 | 19.50 | 5.75 | 4.65 | 1.25 | 1.00 |
| 5203-10 | (49c) Have a Ball! Sports Balls Set of 8 | 16 | 15.75 | (8) 11.00 | 9.00 | 10.00 | 8.00 |
| 5211 | (49c) Total Eclipse of the Sun | 16 | 15.75 | 5.75 | 4.65 | 1.25 | 1.00 |

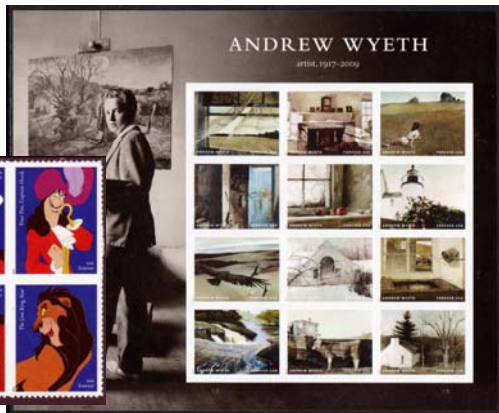

| | | | | | | | |
|---------|---|----|-------|------------|-------|-------|-------|
| 5212 | (49c) Andrew Wyeth, Realist Painter Sheet of 12 | 20 | 19.50 | (10) 13.50 | 11.00 | 15.00 | 12.00 |
| 5213-22 | (49c) Disney Villains Block of 10 | 20 | 19.50 | (10) 13.50 | 11.00 | 12.50 | 10.00 |



| | | | | | | | |
|---------|--|----|-------|------------|-------|------|------|
| 5223-27 | (49c) Sharks Strip of 5 | 20 | 19.50 | (10) 13.50 | 11.00 | 6.25 | 5.00 |
| 5228-32 | (49c) Protect Pollinators Strip of 5 | 20 | 19.50 | (10) 13.50 | 11.00 | 6.25 | 5.00 |

2017 FLOWERS FROM THE GARDEN REGULAR ISSUES

| Scott No. | Description | Plate Strip-9 | | Plate Strip-5 | | Mint Single | |
|-----------|---|---------------|-------|---------------|------|-------------|-------|
| | | VF | F-VF | VF | F-VF | VF | F-VF |
| 5233-36 | (49c) Flowers from the Garden Coil Strip of 4 | 15.50 | 12.50 | 10.50 | 8.50 | 5.00 | 4.00 |
| 5237-40 | (49c) Flowers from the Garden Block of 4 from Convertible Pane of 20 .. | .. | .. | .. | .. | 5.00 | 4.00 |
| 5237-40 | (49c) Flowers from the Garden Double-sided Block of 4 (8 stamps) .. | .. | .. | .. | .. | 10.00 | 8.00 |
| 5240b | (49c) Flowers from the Garden DS Convertible Pane of 20 | .. | .. | .. | .. | 24.00 | 19.50 |

2017 COMMEMORATIVES (continued)

| Scott No. | Description | Mint Sheet | | Plate Block | | Mint Single | |
|-----------|--------------------------------------|---------------|-------|---------------|------|-------------|------|
| | | Size | F-VF | VF | F-VF | VF | F-VF |
| 5241 | (49c) Father Ted Hesburgh | 20 | 19.50 | 5.75 | 4.65 | 1.25 | 1.00 |
| Scott No. | Description | Plate Strip-9 | | Plate Strip-5 | | Mint Single | |
| | | VF | F-VF | VF | F-VF | VF | F-VF |
| 5242 | (49c) Father Ted Hesburgh Coil | 11.00 | 9.00 | 8.75 | 7.00 | 1.25 | 1.00 |



2017 WINTER HOLIDAY COMMEMORATIVES

| Scott No. | Description | Mint Sheet Size | | Plate Block | | Mint Single | |
|-----------|--|-----------------|----|-------------|----|-------------|-------|
| | | F-VF | VF | F-VF | VF | F-VF | |
| 5243-46 | (49¢) The Snowy Day, Peter Block of 4 from Convertible Pane..... | .. | .. | .. | .. | 5.00 | 4.00 |
| 5243-46 | (49¢) The Snowy Day Double-sided Block of 4 (8 stamps)..... | .. | .. | .. | .. | 10.00 | 8.00 |
| 5246b | (49¢) The Snowy Day Double-sided Convertible Pane of 20..... | .. | .. | .. | .. | 24.00 | 19.50 |
| 5247-50 | (49¢) Christmas Carols Block of 4 from Convertible Pane..... | .. | .. | .. | .. | 5.00 | 4.00 |
| 5247-50 | (49¢) Christmas Carols Double-sided Block of 4 (8 stamps)..... | .. | .. | .. | .. | 10.00 | 8.00 |
| 5250b | (49¢) Christmas Carols Double-sided Convertible Pane of 20..... | .. | .. | .. | .. | 24.00 | 19.50 |

2017 COMMEMORATIVES (continued)

| | | | | | | | |
|---------|--|----|-------|------|------|------|------|
| 5251 | (49¢) National Museum of African American History and Culture..... | 20 | 19.50 | 5.75 | 4.65 | 1.25 | 1.00 |
| 5252-53 | (49¢) History of Hockey Vertical Pair..... | 20 | 19.50 | 5.75 | 4.65 | 2.50 | 2.00 |
| 5254 | (49¢) History of Hockey Souvenir Sheet of 2..... | .. | .. | .. | .. | 2.50 | 2.00 |

2017 SEMI-POSTALS

| | | | | | | | |
|----|----------------------------|----|-------|------|------|------|------|
| B6 | (49¢+11¢) Alzheimer's..... | 20 | 23.75 | 6.75 | 5.40 | 1.50 | 1.20 |
|----|----------------------------|----|-------|------|------|------|------|

2017 ENVELOPE ENTIRES

| | | | | | |
|------------------|--|----|----|------------------|-------------|
| Scott No. | Description | | | | F-VF |
| U695 | \$6.65 Lili'uokalani Gardens, Priority Mail..... | .. | .. | (Pack of 5 65.00 | 13.50 |



| | | | | | |
|--------|---|----|----|----|------|
| U696 | (49c) Barn Swallows, #6¼ size, Water-activated..... | .. | .. | .. | 1.25 |
| U696s | (49c) Barn Swallows, #9 size, Water-activated..... | .. | .. | .. | 1.25 |
| U696l | (49c) Barn Swallows, #10 size, Water-activated..... | .. | .. | .. | 1.25 |
| U696v | (49c) Barn Swallows, #6¼ size, Self-adhesive..... | .. | .. | .. | 1.25 |
| U696vs | (49c) Barn Swallows, #9 size, Self-adhesive..... | .. | .. | .. | 1.25 |
| U696vl | (49c) Barn Swallows, #10 size, Self-adhesive..... | .. | .. | .. | 1.25 |

2017 POSTAL AND REPLY CARDS

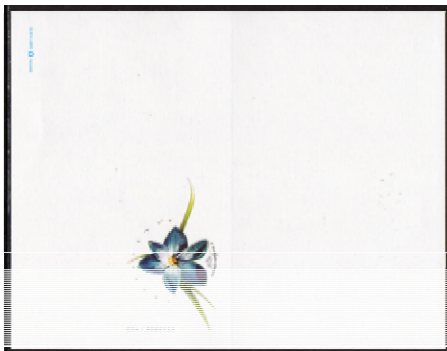

| | | | | | |
|-------|--|----|----|----|------|
| UX647 | (34c) Azulillo Chilean Blue Crocus Postal Card..... | .. | .. | .. | .85 |
| UY54 | (34c) + (34c) Azulillo Chilean Blue Crocus Reply Card..... | .. | .. | .. | 1.70 |

2017 FEDERAL AND JUNIOR HUNTING PERMIT STAMPS



| Scott No. | Description | Plate Block | | Mint Single | | |
|-----------|--|-------------|--------|-------------|-------|-------|
| | | VF | F-VF | VF | F-VF | |
| RW84 | \$25 Federal, Flying Geese, Water-activated..... | .. | 280.00 | 225.00 | 62.50 | 50.00 |
| RW84A | \$25 Federal, Flying Geese, Self-adhesive..... | .. | .. | .. | 60.00 | 50.00 |
| JDS 25 | \$5 Junior, Trumpeter Swan..... | .. | .. | .. | 15.00 | 12.00 |

Listings for 2017 issues are tentative and subject to change.